

Morris County Board of Taxation
 COUNTY OF MORRIS, NEW JERSEY
 P.O. Box 900, Morristown NJ, 07963-0900
mcweb1.co.morris.nj.us/TaxBoard
 *Maximum of 500 records available on report

Projection: State Plane (FIPS 2900)
 Datum: NAD83
 Units: Feet

I hereby certify that names of the above listed property owners are true and correct as shown in the records of the Township's Tax Assessor as of 8/21/13

Page 1 of 2
 Daniel J. Casazza
 Tax Assessor

Handwritten signature: Daniel J. Casazza

TARGETED PROPERTIES:

PAMS_PIN	Acres	Property Location	Owners Name	Mailing Address
1429_421_29	26.6300	WATERVIEW BLVD	BELLEMEAD DEV CORP	15 MT. VIEW RD, P1-020 WARREN, NJ 07059

PARCELS WITHIN RANGE OF TARGETED PROPERTIES:				
PAMS_PIN	Acres	Property Location	Owner's Name	Mailing Address
1429_138_3	0.5900	3440 ROUTE 46	KWIK STOP ENTERPRISES INC	53 WALSH DR MAHWAH, NJ 07430
1429_411_20	7.1500	3419 ROUTE 46	250 REALTY GROUP, LLC	179 ROUTE 46 EAST PARSIPPANY, NJ 07054
1429_411_21	11.5700	3379 ROUTE 46	PARTROY ASSOCIATES, LLC	100 VAIL RD, PO BOX 5070 PARSIPPANY, NJ 07054
1429_411_24.01	8.7900	3339 ROUTE 46	PARSIPPANY-TROY HILLS TWP	1001 PARSSIPANY BLVD PARSSIPANY, NJ 07054
1429_421.4_1	10.5600	45 WATERVIEW BLVD	OLP PARSSIPANY, LLC	60 CUTTER MILL RD, #303 GREAT NECK, NY 11021
1429_421.4_2	12.9290	35 WATERVIEW BLVD	35 WATERVIEW SPE, LLC MACK-CALI	PO BOX 7817 EDISON, NJ 088187817
1429_421_100	0.4300	65 FOREST DR	LITWINSKY, DAVID & ROBIN	65 FOREST DR PARSSIPANY, NJ 07054
1429_421_29	26.6300	WATERVIEW BLVD	BELLEMEAD DEV CORP	15 MT. VIEW RD, P1-020 WARREN, NJ 07059
1429_421_29.1	16.8300	20 WATERVIEW BLVD	20 WATERVIEW SPE, LLC MACK-CALI	PO BOX 7817 EDISON, NJ 088187817
1429_421_34	0.5000	INTERVALE RD	DOREMUS, EST OF JOHN A D DOREMUS	2 BOX 1122 PUTNEY, VT 05346
1429_421_92	0.3800	79 FOREST DR	BRAUN, MICHAEL - L/R ROSELYN BRAUN	79 FOREST DR PARSSIPANY, NJ 07054
1429_421_93	0.7240	263 INTERVALE RD	KAPLAN, DAVID L	263 INTERVALE RD PARSSIPANY, NJ 07054
1429_421_94	0.5500	77 FOREST DR	LEE, DAVID K & ANNA C	77 FOREST DR PARSSIPANY, NJ 07054
1429_421_95	0.6000	75 FOREST DR	SUDOL, ROBERT W/MICHELE M	75 FOREST DR PARSSIPANY, NJ 070541235
1429_421_96	0.6200	73 FOREST DR	XU/GAO, XIAO NING/SHUBIN	73 FOREST DR PARSSIPANY, NJ 07054
1429_421_97	0.6600	71 FOREST DR	SHAH/NAIK, RAJESH/RUCHI	71 FOREST DR PARSSIPANY, NJ 07054
1429_421_98	0.5400	69 FOREST DR	SHETH, MANOJ/LEENA	69 FOREST DR PARSSIPANY, NJ 07054
1429_421_99	0.5400	67 FOREST DR	DONG/ZHANG, JIA HAN/YUE	67 FOREST DR PARSSIPANY, NJ 07054

401

LITTLETON RD & RT 80

NJ DEPT OF TRANSPORTATION

1035 PARKWAY AVE 08227
TRENTON, NJ

08625

I hereby certify that names of the above listed property owners are true and correct or shown in the records of the Township. Date of 8/21/13

CONTACT BOROUGH OF MOUNTAIN LAKES

Parcel Data Classes
of Tax Assessor

Handwritten signature: Daniel J. Conroy
MP

May 1, 2013

RE: Certified List of Property Owners Within Two Hundred Feet

PLEASE FIND ATTACHED A LIST OF PROPERTY OWNERS
WITHIN TWO HUNDRED FEET OF:

BLOCK 421 LOT 29-property in Parsippany

You must also contact the utility companies and/or municipalities attached. If a municipality is attached, you must contact them and request the portion of the two hundred foot radius list that lies within that municipality, in addition to notifying that municipality's Town Clerk as a property owner within 200 feet.

Please be reminded that these notices must be postmarked at least 10 days PRIOR to the meeting date.

Please call me at the Mountain Lakes Assessor's office if you have any questions regarding the above or any other assessment related matter.

Sincerely,



Rick DelGuercio, C.T.A.
Municipal Assessor

<u>BLOCK/LOT</u>	<u>PROPERTY LOCATION</u>	<u>OWNERS NAME</u>	<u>MAILING ADDRESS</u>
118.01/35	Lockley Court	Pine Edge Townhouse Assoc.	80 S. Jefferson Rd, 2 nd fl Whippany, N.J, 07981
118.03/9	Lockley Court	Pine Edge Tnhse Assoc. Inc.	80 S. Jefferson Rd., 2 nd fl Whippany, N.J. 07981

THE FOLLOWING LIST OF AGENCIES MUST BE NOTIFIED

Jersey Central Power and Light
c/o GPU Svc. Tax Dept
P.O. Box 1911
Morristown, N.J. 07960

Verizon
540 Broad St
Newark, N.J. 07101

New Jersey Natural Gas Co.
c/o Corporate Sec
201 Round Hill Rd
Rockaway, N.J. 07866

Cablevision of Morris
685 Route #10 E
Randolph, New Jersey 07869

Director of Public Works
Borough of Mountain Lakes
55 Pocono Rd
Mountain Lakes, N.J. 07046

The following must be notified if checked:

Morris Co. Planning Board
P. O. Box 900
Morristown, N.J. 07960-0900

Conrail
c/o New Jersey Transit
McCARTER HIGHWAY & MARKET STREET
NEWARK, NEW JERSEY 07101

State Comm. Of Transportation
CN 601
1035 Parkway Ave
Trenton, New Jersey 08625

Adjacent to Municipality
of

Dept. of Environmental Protection
CN 402
Trenton, New Jersey 08625-0402

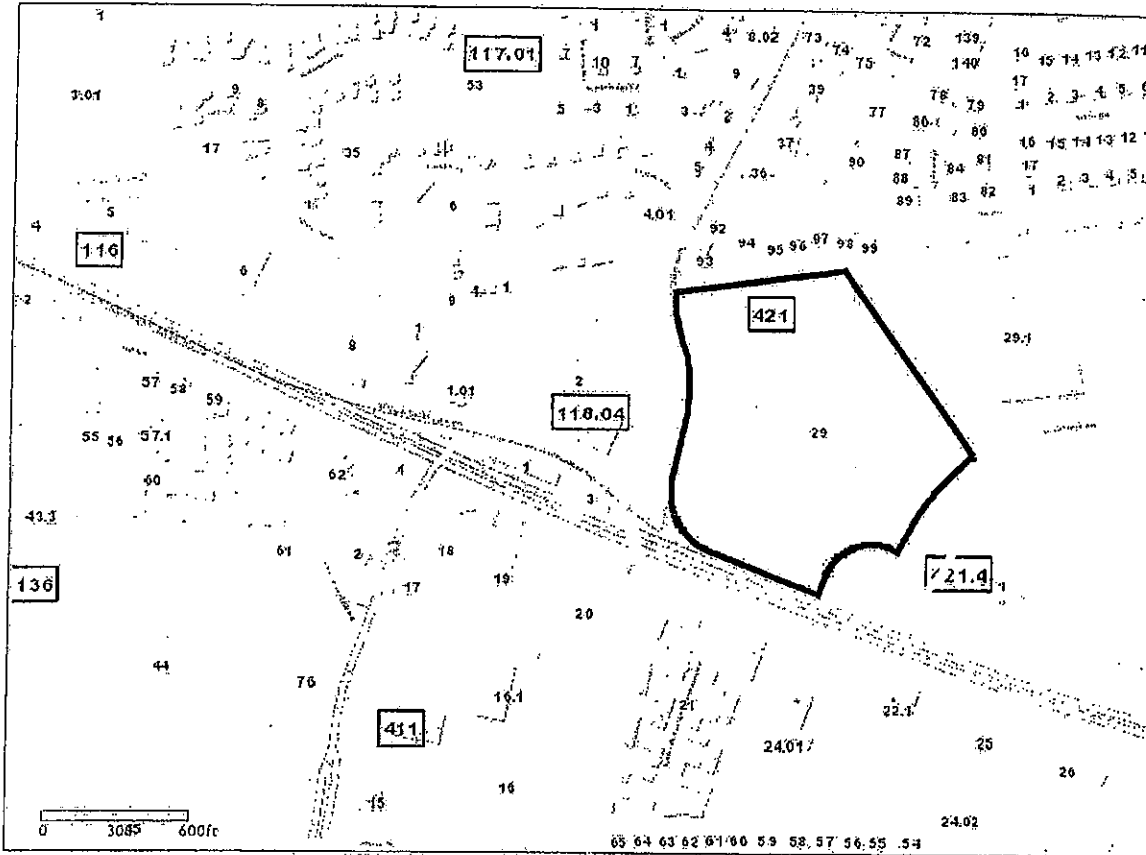

Morris County Board of Taxation

COUNTY OF MORRIS, NEW JERSEY

P.O. Box 900, Morristown NJ, 07963-0900

mcweb1.co.morris.nj.us/TaxBoard

*Maximum of 500 records available on report

Projection: State Plane (FIPS 2900)

Datum: NAD83

Units: Feet

TARGETED PROPERTIES:				
PAMS_PIN	Acres	Property Location	Owners Name	Mailing Address
1429_421_29	26.6300	WATERVIEW BLYD	BELLEMEAD DEV CORP	15 MT. VIEW RD, P1-020 WARREN, NJ 07059

August 14, 2013

Mrs. Nancy du Tertre
41 Lake Drive
Mountain Lakes, NJ 07046

RE: Certified List of Property Owners within Two Hundred Feet

**PLEASE FIND THE ATTACHED LIST OF PROPERTY OWNERS
WITHIN TWO HUNDRED FEET OF:**

BLOCK: 421 LOT: 29- Property in Parsippany

You must also contact the utility companies and/ or municipalities attached. If a municipality is attached, you must contact them and request the portion of the two hundred foot radius list that lies within that municipality, in addition to notifying that municipality's Town Clerk as a property owner within 200 feet.

Please be reminded that these notices must be postmarked at least 10 days PRIOR to the meeting date.

Please call me at the Mountain Lakes' Assessor's office if you have any questions regarding the above or any other related matter.

Sincerely,

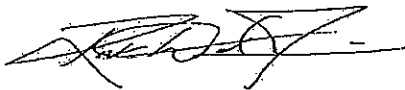

Rick DeGuercio, CTA
Municipal Assessor

OWNER & ADDRESS REPORT

MOUNTAIN LAKES

08/13/13 Page 1 of 1

BLOCK	LOT	QUAL	CLA	PROPERTY OWNER	PROPERTY LOCATION	Add'l Lots
118.04	2.01		1	GIM MOUNTAIN LAKES INVESTORS, LLC 250 PEHLE AVE, SUITE 600 SADDLE BROOK, NJ 07663	1 BLOOMFIELD AVE	SUBDIVIDED FROM LT 2
118.04	2.02		4A	GIM MOUNTAIN LAKES INVESTORS, LLC 250 PEHLE AVE, SUITE 600 SADDLE BROOK, NJ 07663	1 BLOOMFIELD AVE	SUBDIVIDED FROM LT 2
118.03	9		1	PINE EDGE TNHSE ASSOC., INC 80 S. JEFFERSON RD 2ND FL WHIPPANY, NJ 07981	000 LOCKLEY CT	
118.01	35		1	PINE EDGE TNHSE ASSOC., INC 80 S. JEFFERSON RD 2ND FL WHIPPANY, NJ 07981	000 LOCKLEY CT	
118	4.01		2	LIBUT, ANDREW/JACQUELYN A 002 CRAVEN RD MOUNTAIN LAKES, NJ 07046	002 CRAVEN RD	